



AIA
Kansas

2019 DESIGN AWARDS

EMBRACING
DISRUPTION
annual conference

Thank you to our sponsors!



We would like to give a special thank you to Salina Blue for partnering with us as the official printing sponsor of the conference and Awards Celebration. We appreciate your support!

EMBRACING
DISRUPTION
annual conference

PROJECT DESIGN AWARDS CATEGORIES

Architectural Project Awards:

This award celebrates completed new construction that successfully responds to program, site, context, environment, and other factors the jury may determine positions the design as a notable architectural work. Buildings may be of any building type and located anywhere in the world.

- Honor Award: Highest level of achievement in design excellence
- Merit Award: Represents exceptional achievement in design excellence
- Honorable Mention: Represents distinguished achievement in design excellence

Small Architectural Project Award:

This award may be given to any new construction completed for a budget under \$500,000 and represents the highest level of achievement in design excellence.

Preservation / Adaptive Reuse Award:

This award represents a notable renovation, adaptive reuse, and/or preservation of an existing building (historically identified or otherwise). Submissions must involve additions, interventions, restorations, and/or replacements to a building exceeding the design of interiors (see Interior Design Award below).

Interior Design Award:

This award may be given to any interior design which may include innovative uses of building components, materials, and architectural products.

Architectural Detail or Material Use Award:

This award may be given to an innovative or creative use of material, constructional assembly, and/or detail on a completed project of any scope or type.

Unbuilt Design Award:

This award is open to theoretical or unbuilt commissioned projects of any type, size, and scope. Projects may be awarded an Honor, Merit, or Honorable Mention award. This is open to any licensed or unlicensed design professional. Projects produced for academic credit are not eligible.

Emerging Practitioner Award:

An award may be given for both built and unbuilt projects. Students or young professionals licensed less than ten years are eligible. Entries should represent projects that address critical design issues and is open to any project, either built or unbuilt.

2019 AIA KANSAS DESIGN JURY CHAIR



Jason Smith, AIA, LEED AP BD+C

KieranTimberlake, Partner
Philadelphia, PA

Jason Smith is a partner at KieranTimberlake, an award-winning architecture firm recognized for its environmental ethos, research expertise, and innovative design. In over twenty years at KieranTimberlake, Jason has led the design and construction of the firm's pivotal projects and has fostered the firm's research and design culture. Jason works at all scales from private homes to large-scale master plans and has completed projects across North America.

He is currently working on projects in Toronto, San Francisco, and Santa Barbara. He recently completed the Engineering Research Center at Brown University and the San Joaquin Dining Commons at the University of California Santa Barbara.

Jason is a passionate advocate for an ethic and an aesthetic of environmental responsibility in architecture. His projects have been published in Architect, Architectural Record, and Faith and Form, and have been awarded internationally.

2019 AIA KANSAS DESIGN AWARDS JURORS



Rachel S. Schade, AIA

Drexel University
Philadelphia, PA

Rachel Schade, AIA is a full-time Associate Teaching Professor and Associate Director for Student Placement in the B. Arch. program at Drexel University. Continuing to consult on architectural project, Ms. Schade was a founding principal of Schade and Bolender Architects, a woman-owned business with a diverse array of residential, institutional and civic projects. Rachel is the author of the Philadelphia Rowhouse Manual, and remains active in community affairs.



MARK SANDERSON, AIA

DIGSAU
Philadelphia, PA

Mark Sanderson is a Principal and founding partner at DIGSAU. He received a Bachelor of Architecture from the University of Notre Dame and a Master of Architecture from the University of Pennsylvania. Mark's extensive project experience positions him as an in-house expert in architectural technology, project management, and holistic visioning.

A relentless problem solver, he has managed complex projects with intricate phasing requirements by developing creative solutions that convert design constraints into opportunities. Mark has experience contributing technical expertise to prefabrication projects and has utilized innovative materials and transfer technologies to increase the efficiency and quality of construction.

HONORABLE MENTION

PRESERVATION / ADAPTIVE REUSE

FIRM: **GOULD EVANS**

PROJECT: **4200 Penn Office Space**, Kansas City, Missouri

LEAD DESIGNERS

Adam Sterns, AIA
Emily Harrold, AIA

DESIGN TEAM

Nick Christopher, AIA
Matt Nugent
Katie Pohlman

CONTRACTORS | CONSULTANTS

NewkirkNovak Construction
Henderson Engineers
Bob D. Campbell & Company

OWNER

Niebur Development

PHOTOGRAPHER

Michael Robinson



HONORABLE MENTION

ARCHITECTURAL PROJECT

FIRM: **BNIM**

PROJECT: **Miesblock**, Des Moines, Iowa

LEAD DESIGNER

Kevin Nordmeyer, AIA

DESIGN TEAM

Jeff Shaffer, Assoc. AIA LEED AP, Project Manager/Designer
James Trower, AIA LEED AP, Project Manager/Designer
Jonathan Sloan, AIA LEED AP BD+C, Specifications
Lana Zoet, AIA IIDA WELL AP LEED AP BD+C, Designer
Jason Kruse, AIA LEED AP BD+C, Designer
MJ Johnson, Assoc. AIA, Designer

CONTRACTORS | CONSULTANTS

Structural Engineer: Raker Rhodes Engineering
Civil Engineer: Snyder & Associates
MEP Engineer: The Baker Group
Landscape Architect: Genus Landscape Architects

OWNER

Nelson Construction & Development - Des Moines

PHOTOGRAPHER

Nick Merrick © Hall+Merrick 2019



BNIM | Miesblock, Des Moines, Iowa

HONORABLE MENTION INTERIOR DESIGN

FIRM: **HOK**

PROJECT: **Dairy Farmers of America**, Kansas City, Kansas

SENIOR PROJECT DESIGNER

Eric Linebarger, IIDA

DESIGN TEAM

Principal-In-Charge: Peter Sloan, AIA, IIDA

Project Architect: Aaron Godfrey, AIA

Project Manager: Adam Guzman,
LEED®AP

Senior Project Designer:
Eric Linebarger, IIDA

Senior Landscape Architect:

Mark O'Hara, ASLA, LEED®AP

Landscape Architect:

Zach O'Keefe, ASLA

Project Administration: Sarah Treas

CONTRACTORS | CONSULTANTS

General Contractor: JE Dunn Construction

Civil Engineer: Lutjen, Inc.

Code Consultant: FSC

MEPFP: Lankford | Fendler + associates

Structural: Bob D. Campbell Engineers

Landscape Architect: HOK

Experience Design: Dimensional
Innovations

Furniture Dealer/Manufacturer:
encompass/Haworth

Millwork and Custom Woodwork:
Square One Studio

OWNER

Dairy Farmers of America

PHOTOGRAPHER

Michael Robinson



HONORABLE MENTION INTERIOR DESIGN

FIRM: **FORWARD DESIGN | ARCHITECTURE**

PROJECT: **Gallery Residence**, Weatherby Lake, Missouri

LEAD DESIGNER

Christopher Fein, AIA

DESIGN TEAM

Brad Gollwitzer

CONTRACTORS | CONSULTANTS

Packard Engineering
Hurst Construction Inc.

OWNERS

Eric and Jessica Brace

PHOTOGRAPHER

Bob Greenspan

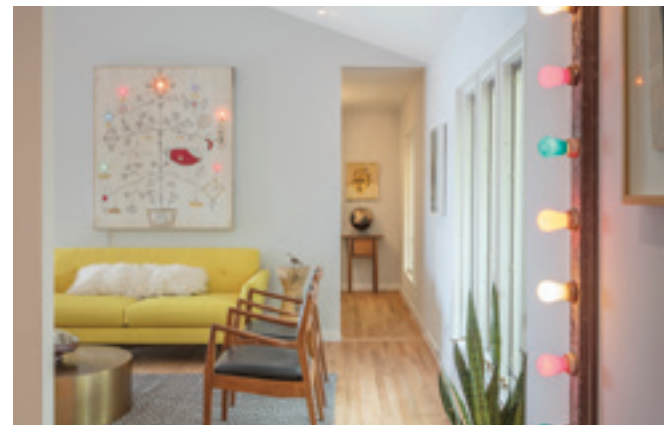

FORWARD DESIGN | ARCHITECTURE | Gallery Residence, Weatherby Lake, Missouri

HONORABLE MENTION

PRESERVATION / ADAPTIVE REUSE

FIRM: **GOULD EVANS**

PROJECT: **Purple Masque Theatre Renovation**, Manhattan, Kansas

LEAD DESIGNERS

John Wilkins, AIA
Sean Zaudke, AIA

DESIGN TEAM

Whitney Lang, AIA
Marianne Melling, AIA
Jonathan Holley, AIA

CONTRACTORS | CONSULTANTS

Jeffrey L. Bruce & Co
Orazem & Scalora Engineering
McKay Conant Hoover

OWNER

Kansas State University

PHOTOGRAPHER

Aaron Dougherty



MERIT ARCHITECTURAL PROJECT

FIRM: **BNIM**

PROJECT: **JCCC Fine Arts and Design Studio**, Overland Park, Kansas

LEAD DESIGNER

James Pfeiffer, AIA, LEED AP BD+C, Principal-in-Charge

DESIGN TEAM

Anastasia Huggins, AIA, Project Manager

Ishita Banerjee, AIA LEED AP BD+C, Project Manager

John Collier, AIA LEED AP BD+C, Project Architect

Carly Pumphrey, IIDA LEED AP, Programming + Interiors

Dan Johnson, Project Designer

Matt Kella, Project Designer

Kyle Goeble, PLA ASLA LEED AP BD+C, Landscape Architecture

Aaron Ross, ASLA LEED AP, Landscape Architecture

Adam Wiechman, ASLA PLA, Landscape Architecture

CONTRACTORS | CONSULTANTS

Structural Engineer: The Clark Enersen Partners, Inc.

Civil Engineer: SK Design Group

MEP Engineer: The Clark Enersen Partners, Inc.

Code: FP&C Consultants KC, LLC;

Contractor: JE Dunn Construction

OWNER

Johnson County Community College

PHOTOGRAPHER

Nick Merrick © Hall+Merrick 2019



BNIM | JCCC Fine Arts and Design Studio, Overland Park, KS

MERIT SMALL ARCHITECTURAL PROJECT

UNIVERSITY OF KANSAS ARCHITECTURE

PROJECT: **Kaw Pavilion and Trail Markers**, Lawrence, Kansas

LEAD DESIGNERS

Keith Van de Riet, AIA
Suzan Hampton, LEED AP + BD

LEAD DESIGNERS (STUDENTS)

Dylan Baile	Aaron Lamer
Dylan Dennis	Wei Liang
Gregory Deveau	Ernesto Lopez
Tyler Duggan	Sana Munir
Robert Edberg-Oostdik	Hira Naeem
Ido Kenigsztejn	

CONTRACTORS | CONSULTANTS

Westar Energy Green Team
McClure Engineering Company
Struct/Restruct Design Build
Ramberg Stoneworks
Kansas City Tent and Awning
Cottin's Hardware and Rental
RD Johnson Excavation
Hicks Classic Concrete

OWNER

Lawrence Department of Parks and Recreation

PHOTOGRAPHER

Keith Van de Riet



UNIVERSITY OF KANSAS ARCHITECTURE
Kaw Pavilion and Trail Markers, Lawrence, Kansas

MERIT ARCHITECTURAL PROJECT

FIRM: **BNIM**

PROJECT: **Palomar Community College Maintenance + Operations Complex,**
San Marcos, California

LEAD DESIGNER

Matthew Porreca, AIA LEED AP BD+C, Principal-in-Charge

DESIGN TEAM

Chad-Jamie Rigaud, LEED GA, Project Manager

Dan Brown, AIA Assoc LEED GA, Design Staff

Elif Tinney, IIDA LEED AP, Interior Design

Kyle Goebel, PLA ASLA LEED AP BD+C, Landscape Architect

CONTRACTORS | CONSULTANTS

Structural Engineer: BWE, San Diego, CA

Civil Engineer: SWS Engineering, Inc., San Marcos, CA

MEP Engineer: Syska Hennessy Group, San Diego, CA

Landscape: Benchmark Landscape. Poway, CA

Contractor: Level 10 Construction, San Diego, CA

OWNER

Palomar Community College

PHOTOGRAPHER

Nick Merrick © Hall+Merrick 2019



BNIM | Palomar Community College Maintenance + Operations Complex, San Marcos, CA

MERIT PRESERVATION / ADAPTIVE REUSE

FIRM: **FORWARD DESIGN | ARCHITECTURE**

PROJECT: **Wurster Residence**, Mission Hills, Kansas

LEAD DESIGNER

Christopher Fein, AIA

DESIGN TEAM

Brad Gollwitzer

CONTRACTORS | CONSULTANTS

Centric Homes
Packard Engineering

OWNERS

Sid and Jennie Crawley

PHOTOGRAPHER

Bob Greenspan

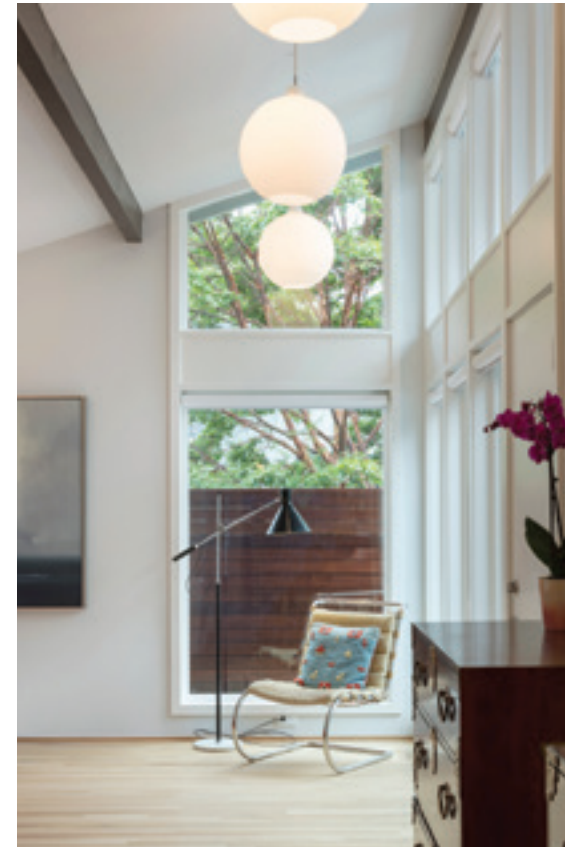

FORWARD DESIGN | ARCHITECTURE | Wurster Residence, Mission Hills, Kansas

MERIT

EMERGING PRACTITIONER AWARD | SMALL ARCHITECTURAL PROJECT

UNIVERSITY OF KANSAS SCHOOL OF ARCHITECTURE & DESIGN

PROJECT: **Watson Library Study Carrels Renovation**, Lawrence, Kansas

LEAD DESIGNERS

Jessica Budy	Lindsey Freund
Grant Campbell	Nate Hulse
Casey Chura	Vinny Huynh
Jordan Cook	Leah Kite
Jack Dienst	Botao Li
Lane Edson	Deion McQuarters
Abby Eleeson	Tyler Proemsey
Jaxson Freeman	Norah Swift

INSTRUCTORS

CJ Armstrong
Jay Holley, AIA
Matthew McKillip

OWNER

University of Kansas Libraries

PHOTOGRAPHER

Casey Chura



UNIVERSITY OF KANSAS SCHOOL OF ARCHITECTURE & DESIGN
Watson Library Study Carrels Renovation, Lawrence, Kansas

HONOR ARCHITECTURAL PROJECT

FIRM: **BNIM**

PROJECT: **Lutheran Church of Hope - Grimes**, Grimes, Iowa

LEAD DESIGNER

Kevin Nordmeyer, AIA

DESIGN TEAM

Rod Kruse, FAIA

Dana Sorensen, AIA

Kayla Berkson, AIA

CONTRACTORS | CONSULTANTS

MEP: Morrissey Engineering

Structural: KPFF Consulting Engineers (previously Saul Engineering)

Civil + Landscape: Civil Engineering Consultants

Acoustic: C&C Consultants

OWNER

Lutheran Church of Hope

PHOTOGRAPHER

Nick Merrick © Hall+Merrick 2019



BNIM | Lutheran Church of Hope - Grimes, Grimes, Iowa

YOUNG ARCHITECT AWARD

Garric G. Baker, AIA

YOUNG ARCHITECT AWARD

The Young Architect Award recognizes architects who, in the early stage of their architectural career, have contributed to design excellence, leadership in practice or education, and/or service to the profession or society. The recipient of the award must be licensed for less than ten years and a member of AIA Kansas.

Garric Baker earned his Master of Architecture from Kansas State University in 2013. He currently is a Project Manager for Bruce McMillian AIA Architects, P.A.

Garric Baker has over six years of professional experience that includes both residential and commercial projects with budgets that range from several hundred thousand to over four million dollars. He provides preliminary design, graphics, construction documents, site observation/construction administration/closeout on the projects.

Mr. Baker has held a variety of local and state AIA positions, served as the President for different local and state organizations, held board affiliations and actively volunteers for an array of community projects. Most recently, he is the President-Elect for AIA Flint Hills, serves on the Manhattan Arts Center Advisory Board and is a member of the Kansas Barn Alliance. Garric has a collection of awards and continues to pursue additional leadership and educational training opportunities to grow as a professional.



HENRY W. SCHIRMER DISTINGUISHED SERVICE AWARD

Timothy G. Cahill, FAIA

HENRY W. SCHIRMER DISTINGUISHED SERVICE AWARD

The Schirmer Service Award is given annually to an individual who has demonstrated distinguished leadership and service on behalf of AIA Kansas and the practice of Architecture over an extended period of time. Such services, exceeding those expected in any official capacity, have advanced the cause of our profession and provided an inspiration to fellow practitioners.

San Francisco 49ers



Wichita Airport



Timothy Cahill earned a Bachelor of Environmental Design Degree and a Bachelor of Architecture from the University of Kansas. Mr. Cahill then earned a Master of Architecture from the University of Illinois. He currently is the Chief Design Officer/Senior Vice President for HNTB Architecture.

As the Chief Design Officer, Tim assumes the role of national director of design for HNTB's architecture practice. He is responsible for developing and implementing national design programs for the practice and works with the architecture group to ensure the quality of design for architectural projects across the firm.

Mr. Cahill's award-winning work is recognized for its creative solutions to complex, aesthetic and economic design challenges. He served as the principal designer on the San Diego Airport Terminal Expansion, the Wichita Airport Terminal, the Toledo Arena and the University of Nebraska Football Stadium Expansion. His expertise ranges from healthcare, professional sports facilities, collegiate sports, corporate and aviation. Kansas Speedway, Chicago Midway Airport terminal and parking garage, the Lake Ozarks Hospital, University of Kansas Memorial Stadium, Kansas City Convention Center, and US Sprint are just a few other projects of Timothy Cahill.

Timothy Cahill's commitment to the profession has been steadfast for over forty years. He has been involved with AIA at the local, state and national levels. Most notably he is an American Institute of Architects College of Fellows member, served on the national AIA board, Central States Regional Director, Kansas City AIA President and a jury member for a few states. While he has officially led AIA in a variety of capacities, Timothy has made it his personal responsibility to annually aid and mentor an AIA member to attain Fellowship status within the Institute. Over the past several years, he has sponsored and supported eight candidates.



THANK YOU TO EVERYONE WHO SUBMITTED ENTRIES!

FORWARD Design | Architecture

2202 Residence

Mission Hills, Kansas
Interior Design



Shelden Architecture

2-Story Commercial Office Building

Wichita, Kansas
Interior Design



SJCF Architecture

Andover High School

Andover, Kansas
Emerging Practitioner

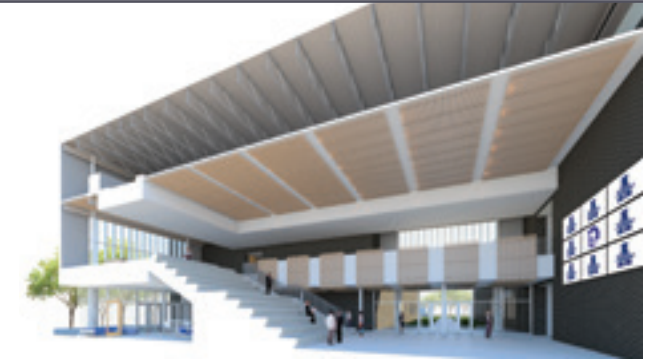

FORWARD Design | Architecture

Atrium Apartment

Kansas City, Missouri
Interior Design



FORWARD Design | Architecture

Box Cart

Leawood, KS
Architectural Detail or Material Use



Sabatini Architects

Callahan Agency
Lawrence, Kansas
Interior Design



Hollis + Miller Architects

Chillicothe Elementary School
Chillicothe, Missouri
Interior Design



BNIM

College of Nursing Building Modifications
University of Iowa
Iowa City, Iowa
Architectural Project



FORWARD Design | Architecture

Courtyard House
Prairie Village, Kansas
Small Architectural Project



Clark Huesemann

Fayman Renovation
Lawrence, Kansas
Preservation / Adaptive Reuse



HOK

Federal Home Loan Bank of Topeka
Topeka, Kansas
Architectural Project



Schwerdt Design Group

Federal Home Loan Bank of Topeka
Topeka, Kansas
Architectural Project



GLMV Architecture, Inc.

Government Library
Wichita, Kansas
Architectural Project



Clark Huesemann

Haskell Ave Residence
Lawrence, Kansas
Unbuilt Design



Shelden Architecture

Historic Warehouse Apartment Complex
Wichita, Kansas
Preservation / Adaptive Reuse



TreanorHL

Interdisciplinary Research and Education Building
Fort Worth, Texas
Architectural Project



HOK

Interior Design Protein Headquarters
Wichita, Kansas
Interior Design



Schwerdt Design Group

Jardine Academy

Topeka, Kansas
Architectural Project



Sabatini Architects

Lawrence Humane Society

Lawrence, Kansas
Architectural Project



Hollis + Miller Architects

Lenexa City Center Library

Lenexa, Kansas
Architectural Project



Clark Huesemann

Library Interior Transformation

Pittsburg, Kansas
Interior Design



DRAW architecture + urban design

McGrath Residence - Residential Renovation

Kansas City, Missouri
Small Architectural Project



Ben Moore Studio, LLC

Morris County State Bank - Preservation Project

Council Grove, Kansas
Preservation / Adaptive Reuse



Shelden Architecture

Multi-level Financial Institution
Wichita, Kansas
Interior Design



Wendlandt & Stallbaumer

Nall Farmhouse
Prairie Village, Kansas
Architectural Project



Kansas State University

New Roots | Center for Healing and Growth
Granada, Andalucia, Spain
Unbuilt Design



Gould Evans

Newton Vineyard Winery Competition
St. Helena, California
Unbuilt Design



SJCF Architecture

Newton YMCA
Newton, KS



University of Kansas

Nunemaker Classrooms
Lawrence, Kansas
Interior Design

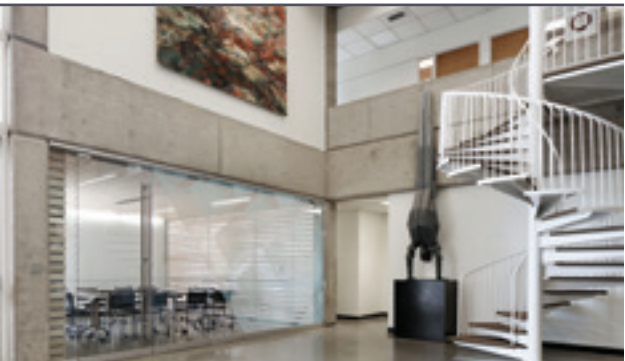

TreanorHL

Piney Woods Hall - A new gateway to campus
Huntsville, Texas
Architectural Project



DRAW Architecture + Urban Design

Planning | Two-Mile Corridor in Kansas City, MO
Kansas City, Missouri
Unbuilt Design



Schwerdt Design Group

Rita Blitt Gallery
Topeka, Kansas
Architectural Project



Gould Evans

Southeast Community College - Multidisciplinary Classroom Building
Beatrice, Nebraska
Unbuilt Design



Shelden Architecture

Splash Park Pavilion
Goddard, Kansas
Small Architectural Project



MMW Architects

Stratum
Granada, Andalucia, Spain
Unbuilt Design



Shelden Architecture

Tech Tower
Wichita, Kansas
Unbuilt Design



FORWARD Design | Architecture

The Electric House
Kansas City, Missouri
Preservation / Adaptive Reuse



Helix Architecture + Design

The Poster Child for the Future of Health-Care Education
Kansas City, Kansas
Architectural Project



CannonDesign

**The University of Kansas Health System
Cambridge Tower A**
Kansas City, Kansas
Architectural Project



FORWARD Design | Architecture

Union Hill Residence
Kansas City, Kansas
Interior Design



GastingerWalker&

University Natural History Museum Restoration
Lawrence, Kansas
Preservation / Adaptive Reuse



University of Kansas Architecture Department

Weaver Courtyard Enhancement

Lawrence, Kansas
Small Architectural Project



TreanorHL

Zachry Engineering Education Complex

College Station, Texas
Preservation / Adaptive Reuse





AIA
Kansas

AIA Kansas: PO Box 4485, Topeka, KS 66604 • 800-444-9853 • www.aiaks.org

PRINTING BY:

